



*2017 Okanogan and Ferry County*

# ATV GUIDE

A supplement to The Omak-Okanogan County Chronicle, Spring 2017

# Riding open; some Okanogan County roads are closed

Closed roads include: Squaw Creek, MP zero to MP 2.198; Danzl, MP zero to MP 1.503; McFarland Creek, MP zero to MP 4.369; Stokes, MP zero to MP 1.395; Libby Creek, MP 2.467 to MP 5.730; Smith Canyon, MP zero to MP 1.853; Biggers, MP zero to MP 0.400; Alder, MP zero to MP 0.743;

Lookout Mountain, MP 0.310 to MP 2.046; Lookout Mountain, MP 3.887 to MP 4.072; Lookout Mountain, MP 4.195 to MP 4.239; Poorman Creek, MP 2.449 to MP 3.808; Poorman Creek Cutoff, MP zero to MP 1.061; Reynaud Loop, MP zero to MP 0.310; Newby Creek, MP zero to MP 0.330; West Fork Buttermilk Creek, MP zero to MP 0.220; West Fork Buttermilk Creek, MP 0.220 to MP 1.050; Elbow Coulee, MP zero to MP 5.065;

Frost, MP zero to MP 1.805; Old Twisp Hwy. South, MP zero to MP 2.084; Wandling, MP zero to MP 0.480; Brengman, MP zero to MP 0.240; Patterson Lake, MP 4.410 to MP 5.251; Bryan, MP zero to MP 0.320; Wolf Creek, MP 4.339 to MP 8.960; Left Fork Wolf Creek, MP zero to MP 1.030; Kumm, MP zero to MP 0.850; Old Goat Creek, MP zero to MP 0.990; Cassal, MP zero to MP 0.260; West Chewuch, MP zero to MP 0.310;

Rendezvous, MP zero to MP 5.603; Gunn Ranch, MP zero to MP 3.490; Walter, MP zero to MP 0.600; Cub Creek, MP zero to MP 2.023; Cub Creek, MP 2.023 to MP 2.500; Antoine Creek, MP 3.274 to MP 5.760; Alta Lake, MP zero to MP 1.850; Alta Lake, MP 1.850 to MP 2.640; Alta Lake, MP 2.640 to MP 3.210;

Starr, MP zero to MP 3.688; Main Street Methow, MP zero to MP 0.387; Burma, MP zero to MP 2.995; Texas Creek, MP 0.633 to MP 8.707;

French Creek, MP zero to MP 3.340; Vintin, MP zero to MP 2.069; Ross, MP zero to MP 1.092; Taylor, MP zero to MP 0.481; Iris Lane, MP zero to MP 0.220; Wagner, MP zero to MP 0.220; Thurlow, MP zero to MP 0.494; Finley Canyon, MP zero to MP 1.842; Twisp Airport, MP zero to MP 1.369; Ayers, MP zero to MP 0.140; Evans, MP zero to MP 1.100; Bally Hill, MP zero to MP 4.628;

Aspen Lane, MP zero to MP 0.190; Davis Lake, MP zero to MP 1.485; Lower Bear Creek, MP zero to MP 0.923; Lower Bear Creek Access, MP zero to MP 0.409; Lester, MP zero to MP 6.080; Bear Creek Golf Course, MP zero to MP 0.078; Bear Creek, MP 1.770 to MP 5.612; Campbell Lake, MP zero to MP 1.030; Upper Beaver Creek, MP 3.127 to MP 5.406; Bill Shaw, MP 2.212 to MP 9.270; Pateros Fish Hatchery, MP zero to MP 0.440; Watson Draw, MP 0.460 to MP 9.121;

Pedersen, MP zero to MP 0.290; Getz, MP zero to MP 0.820; Indian Dan Canyon, MP zero to MP 8.110; Sines, MP zero to MP 0.640; Benson Creek, MP zero to MP 3.129; Hull, MP zero to MP 0.250; Sunset Drive, MP 0.533 to MP 1.710; Keran, MP zero to MP 0.442; West Indian Ave., MP 0.060 to MP 0.929; Grain Elevator, MP zero to MP 0.300; Rat Lake, MP zero to MP 1.690; Hanford Cut-off, MP zero to MP 0.899;

King Rock, MP zero to MP 0.940; Pioneer, MP zero to MP 1.209; Red Apple, MP zero to MP 0.500; Unger, MP zero to MP 0.400; Max Goehry, MP zero to MP 1.461; Michel, MP zero to MP 0.723; Chinook Way, MP zero to MP 0.756; Brewster Airport, MP zero to MP 0.260; Monse River, MP zero to MP 3.396; Mountain View, MP zero to MP 1.650; Morical, MP zero to MP 0.399; Driskell, MP zero to MP 0.585;

Blossom Lane, MP zero to MP 1.531; Crandall, MP zero to MP 0.638; Golden Lane, MP zero to MP 1.210; Lakeview Way, MP zero to 1.167; Sunrise Way, MP zero to 1.003; N. Star, MP zero to MP 11.219; Valley, MP zero to 6.111; Schnibbe, MP zero to MP 0.100; Monse Pit, MP zero to MP 0.730; Pit Road South, MP zero to MP 0.314; Hadley, MP zero to MP 0.560; Burdett St., Malott, MP zero to MP 0.120;

Columbia Street, Malott, MP zero to MP 0.062; Jones, MP zero to MP 0.170; Cook, MP zero to MP 0.190; Pleasant Valley West, MP zero to MP 1.733; Nickles, MP zero to MP 0.480; Penley, MP zero to MP 0.171; Harris, MP zero to MP 0.270; Barnholt Loop, MP zero to MP 1.363; Len Louis, MP zero to MP 0.126; Pleasant Valley, MP zero to MP 1.443; Happy Hill, MP zero to MP 3.631; Lumm, MP zero to MP 0.225

Theis, MP zero to MP 0.047; Ed Louis, MP zero to MP 0.140; Morris, MP zero to MP 0.405; Okanogan Cemetery, MP 0.386 to MP 1.011; Wood Hill, MP 0.676 to MP 0.992; Woodward, MP zero to MP 1.534; Poechmann, MP zero to 1.386; Fourth Ave. N., MP 0.334 to MP 0.842; Burton Ave.,

MP 0.034 to MP 0.780; John St., MP 0.050 to MP 0.283; Tarbert Loop, MP zero to MP 0.618; Glover Lane, MP zero to MP 1.450; Cherry Lane, MP zero to MP 0.252; Root Lane, MP zero to MP 0.380;

Danker Cut-off, MP zero to MP 1.577; Pogue, MP zero to MP 1.386; Douglass, MP zero to MP 0.290; Weatherstone, milestone zero to MP 1.998; Hendrick Loop, MP zero to MP 0.930; Haussler, MP zero to MP 0.150; High Drive, MP zero to MP 0.218; Hubbert, MP zero to MP 0.494; Black, MP zero to MP 0.379; Vic Smith, MP zero to MP 0.355; South Kirkpatrick, MP zero to MP 0.149; North Kirkpatrick, MP zero to MP 0.817;

Hahn, MP zero to MP 0.279; Hendrick, MP zero to MP 1.506; Dixon, MP zero to MP 0.568; Breshears, MP zero to MP 0.505; Dalton, MP zero to MP 0.533; Caudill, MP zero to MP 0.545; Johnson Creek, MP zero to MP 0.553; Fiker, MP zero to MP 1.001; Green, MP zero to MP 0.729; Soren Petersen, MP zero to MP 0.530; Soren Petersen, MP 0.530 to MP 1.053; Simmons, MP zero to MP 0.439;

Miller, MP zero to MP 1.510; Valley View, MP zero to MP 0.337; George, MP zero to MP 0.497; Nichols, MP zero to MP 2.255; Woods, MP zero to MP 1.004; Jaquish, MP zero to 0.991; John Petersen, MP zero to MP 0.753; Hopfer, MP 0.322 to MP 0.573; Shumway, MP 0.326 to MP 1.120; Orchard View Drive, MP 0.378 to MP 0.511; Engh, MP 0.379 to MP 2.623; Vista Vu Drive, MP zero to MP 0.742;

See back cover

**OKANOGAN COUNTY MAP LEGEND**

Recreation Site	Agency	Roads
BOAT LAUNCH	BLM	County
CAMPGROUND	DFW	State
PICNIC AREA	DNR	Other
POINT OF INTEREST	FOREST SERVICE	ATV
TRAILHEAD	WILDERNESS	
	CITY/TOWN	

**Okanogan County 2017 ATV Guide**

© 2017 *The Omak-Okanogan County Chronicle*. Owned and operated by Eagle Newspapers Inc. Teresa Myers, editor and publisher • Teresa Myers, advertising manager  
Katie Montanez, project designer  
P.O. Box 553, Omak, WA 98841 • 618 Okoma Drive  
509-826-1110 • 800-572-3446 • 509-826-5819 fax • [www.omakchronicle.com](http://www.omakchronicle.com)

*Cover photo courtesy of North Central ATV Club of Washington. Club members pause at an old homestead on their way to Loomis for lunch. On the trip back they picked up multiple bags of garbage between the Sinlahekin and Conconully.*

*Special thanks to Ted Murray of Okanogan County Planning for providing beautiful maps and helpful input for this project.*

**FARMERS INSURANCE**

**Gann Insurance**  
Audie Gann, Agent  
agann@farmersagent.com

Insurance for your ATVs, side by sides, snowmobiles.  
Protect yourself.  
Se habla español

14 Riverside Drive, Omak • 509-826-5909

**Mac's Tire of Omak**

- Auto • Truck • Farm
- Tires • Brakes • Batteries • Alignments
- Shocks & Struts
- Custom Wheels • Lube, Oil & Filter
- Service Truck • U-Haul
- All types of ATV and UTV tires

Monday-Friday 8 a.m. to 5 p.m.  
Saturday 8 a.m. to Noon

**509-826-0586 • 631 Okoma Drive, Omak**

**State Farm™**

Mike Taylor, Agent

**We can insure all your toys!**

509-422-1456 • 888-422-1457 • 225 Pine St., Okanogan

**Enjoy the ride!**



**CAREY'S CUSTOM CANVAS**

**Protect your toys!**

Canvas or vinyl custom covers.

- Repairs
- Industrial sewing

**We can cover most anything!**



**509-322-5144**

**PROTECT YOUR RIG**

**Badger spray on truck bedliners and rocker panels**



**sunrise chevrolet**  
CHEVROLET • BUICK

726 Okoma Drive, Omak  
509-826-1000 or 800-622-9434  
www.sunrisechevy.net

- Bakery • Deli • Beverages
- Meat • Produce • Spirits

Hometown Friendly Service

**THE PLACE TO BAG GREAT SAVINGS**



**BEYERS**  
CenterPlace Market

212 N. Hwy. 97, Tonasket  
509-486-2183  
Locally owned

**NAPA KNOW HOW**

Locally owned and operated so when you do business with NAPA you're keeping your business where it should be... **RIGHT HERE AT HOME.**

**Twisp Auto Parts**  
214 Hwy. 20, Twisp  
509-997-2461

**SIT 'N ROLL SALOON**

**ATV Parking**

Friday and Saturday Prime Rib  
Best Burgers Around  
Full Bar • Families Welcome

**509-826-2947**  
Downtown Conconully

**Okanogan Truck & Tractor**

We carry a full line of Cub Cadet UTVs.  
*A vehicle for everyone.*



2916 Cameron Lake Loop Road • Okanogan • 509-422-3390

**Handings Best HARDWARE**

**We have ATV and camping gear**

- Binoculars • Paracord
- Flashlights • Knives
- Gloves • Blankets
- Water bottles • Coolers



85 N. Clark • Republic • 509-775-2952

**Trail snacks and deli items available!**



**Gene's Harvest Foods**  
22 W. Apple • Downtown Omak  
509-826-0212

**RED ROCK SALOON**

Breakfast  
Lunch • Dinner  
Thursday Steak Night  
Happy Hour  
Sunday-Thursday  
4-7 p.m.  
ATV Friendly  
Conconully

**CDFCU**  
COULEE DAM FEDERAL CREDIT UNION

[www.cdfcu.com](http://www.cdfcu.com) • 800.572.5678

**LIAR'S COVE RESORT**

Many lodging options. Make your reservations and stay on the lake. Bring your ATVs and enjoy 540 miles of trails! Ride to town. Conconully is ATV friendly!



1835A Conconully Road • Conconully  
509-826-1288 • 1-800-830-1288  
www.liarscoveresort.com • liarscoveresort@yahoo.com

**Gibson's North Fork Lodge**

*"Your vacation destination no matter your recreation."*

- Free TV • WiFi • Firewood • Gas BBQs

ATV Friendly Conconully

[www.gibsonsnorthforklodge.net](http://www.gibsonsnorthforklodge.net)  
Conconully • 509-826-1475



**Thrifty Auto & Tire, LLC**

- New and Used Tires • Custom Rims
- ATV Tires • Brakes • Alignment
- Service Truck • Shocks and Struts
- Oil Changes

Shop and compare, then save here!



123 2nd Ave. S., Okanogan • 509-422-4076

# FERRY COUNTY

# HUCKLEBERRY JEEP TRAIL, 7 MILES

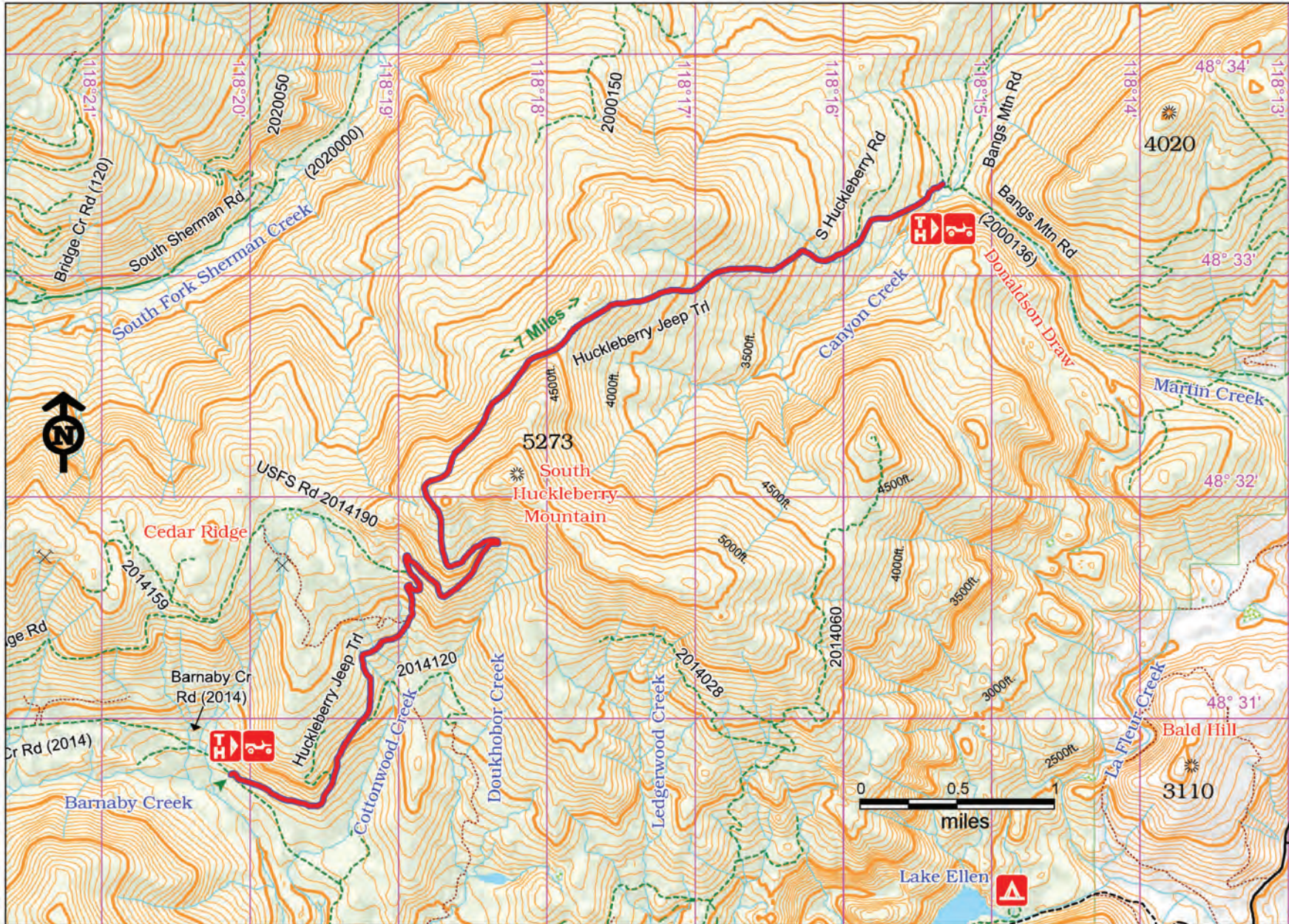

### Access:

From the Kettle Falls Information Center, drive 10.3 miles west on Hwy 395/20 staying on 20 after the bridge to the junction with Bangs Mt Rd. Turn left and drive 2.2 miles to the junction with USFS Rd #164. Turn right and drive 200 ft to the trailhead. To reach the south end, drive 2.7 miles west from Bangs Mt on Hwy 20. Turn left. Drive 6.6 miles to Rd #2014. Turn left and drive 7.8 miles to trailhead.

### Description:

This is a very direct and challenging tract that rises over 1600 feet to the northwest side of Huckleberry Mt. and dips back down to Barnaby Creek on the south side of the mountain. It is open to all vehicles but only recommended for high clearance OHV and 4 wheel drive. It offers elevated views of remote country and huckleberries in season.

Emergency phone number: 911

For more information:  
Three Rivers  
Ranger District  
(509) 738-7700



**sunrise chevrolet**  
CHEVROLET • BUICK

726 Okoma Drive, Omak  
509-826-1000 or 800-622-9434  
www.sunrisechevy.net

**We can get you to the trails  
on time!**

• Sales • Service • Rentals • Detailing • Bedliners



# FERRY COUNTY

# THOMPSON RIDGE TRAIL #107, 4.6 MILES

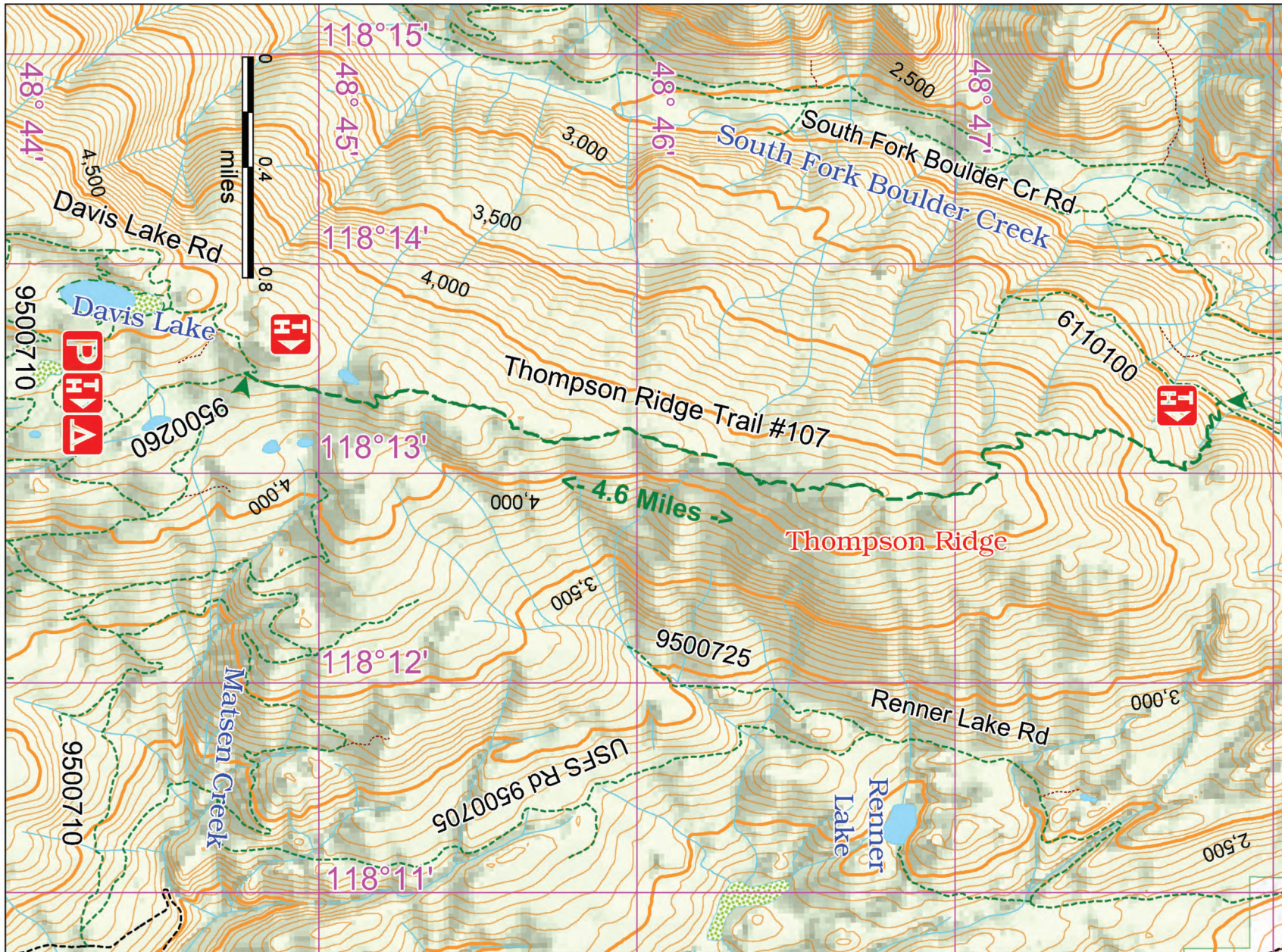

### Access:

From the Kettle Falls Information Center, drive west on Hwy 395 3 miles to the junction with Hwy 20. Turn right and drive 6 miles to the junction with Deadman Creek Rd. Turn left and drive 3.7 miles to Jackknife Lookout Rd. Turn right and drive 3.2 miles to junction with Matsen Cr. Rd. Turn left and drive 2 miles to the junction with Davis Lake Rd. Turn right and drive 3.6 miles. Turn left on USFS Rd to 9565 260. Travel .6 miles to unmarked trailhead on the left.

### Description:

Thompson Ridge Trail follows an old logging road along the granite outcrops at the top of the ridge. Access to the bottom trailhead is difficult since the bridge to Boulder-Deer Trail highway washed out. If you are starting from the top entrance on the south side, you may want to turn back before the steep descent begins 3 miles to the north.

Emergency phone number: 911

For more information:  
Three Rivers  
Ranger District  
(509) 738-7700



# ANDERSON'S GROCERY

A family tradition since 1900  
Open daily 8 a.m.-8 p.m.

Don't go hungry or thirsty.  
Stock up before hitting the trails!

711 S. Clark • Republic • 509-775-3378



# FERRY COUNTY

# Mack Mt. ATV TRAIL, 8 MILES & TWIN SISTERS JEEP TRAIL, 6.25 MILES

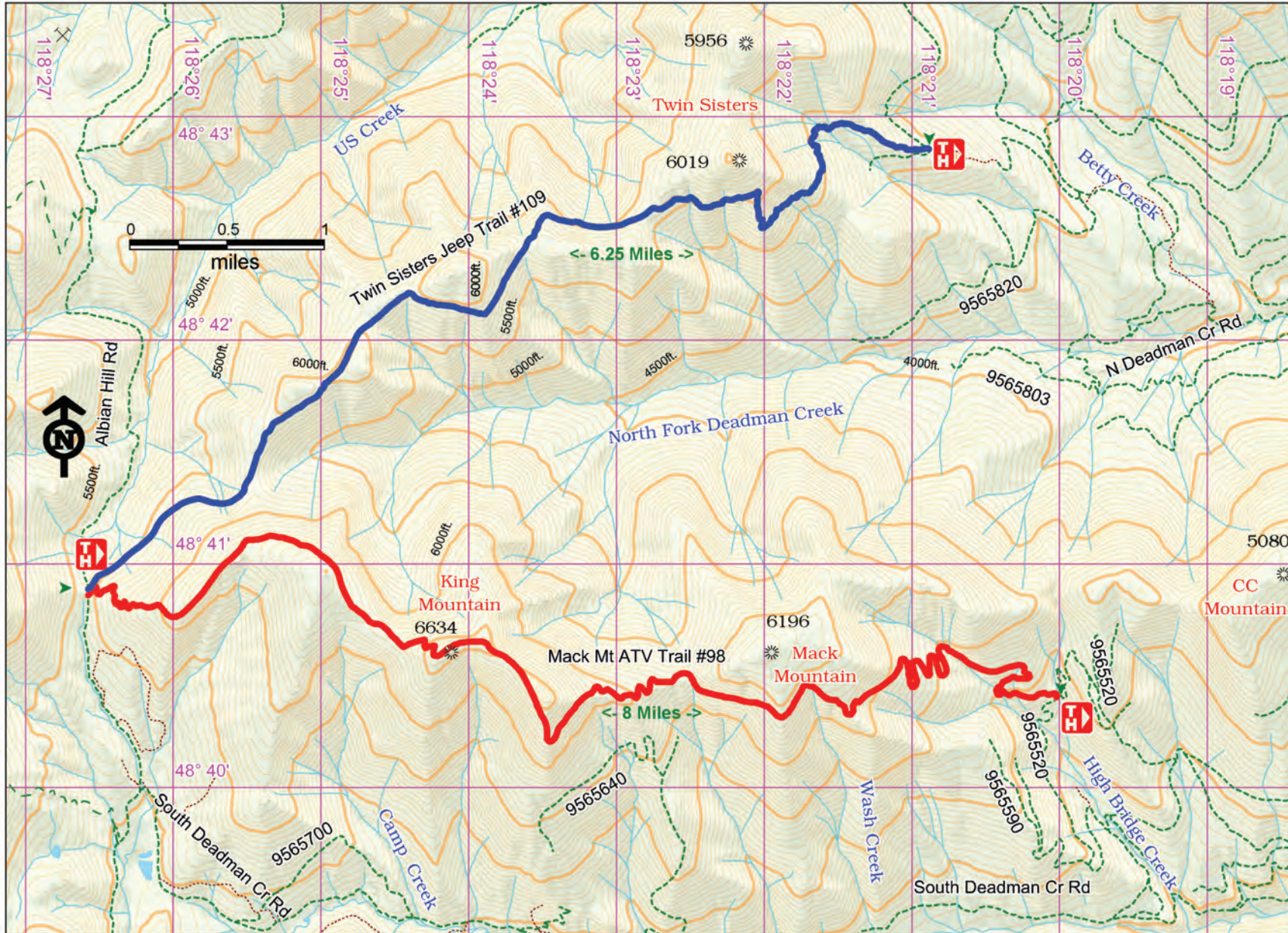

**Access:**  
 From Kettle Falls drive 21.6 Miles on Hwy 20 to Albion Hill Road. Turn Right and drive 4.5 miles to the trailheads for Twin Sisters and Mack Mt. trails. Both start at the same place. Mack Mt trail can be accessed from the Deadman Creek Rd on USFS Rd 9565 520.

Twin Sisters trail can be reached from Anderson Road off Deadman Creek Road.

**Description:**  
 The Twin Sisters Jeep trail is not as difficult as some others but be prepared for fallen trees and close brush.

The Mack Mountain OHV trail is rugged with some close brush. Views from both trails feature the Deadman Creek watershed, the Kettle River Valley and Lake Roosevelt. There are dispersed camping spots available along Albian Hill Rd but not at the trailhead.

**Emergency phone number: 911**  
**For more information:**  
**Three Republic Ranger District**  
**(509) 775-7400**



## Black Beach Resort on beautiful Lake Curlew

Lakeview cabins • Lakefront RV Park • Great Fishing • Close to ATV Trails • Water Sports  
[www.blackbeachresort.com](http://www.blackbeachresort.com)

80 Blacks Beach Road • Republic • 509-775-3989 • [bbresort@yahoo.com](mailto:bbresort@yahoo.com)



**Access:**  
 From the junction of Hwy 20 and Hwy 25 travel west 21.6 miles staying to left when US Hwy 395 turns right. Turn right on Albion Hill Road. Travel 7.7 miles. Turn right on USFS Rd 2030 600. Travel 1.8 miles to US Mt Trailhead to your right. (It looks at first like a small meadow.) You can return to Albion Hill Rd using US Mine Rd #6114.

**Description:**  
 This is a steep and rocky trail with the brush close into the trail. There are wet areas along the trail. Be prepared to clear downed trees and rocks from the roadway. Easiest access is from the top off Albion Hill Road. Look carefully for the stake for the 600 road. Some disbursed camping is available near the trailhead. A horseshoe marks one tree in the camp.

Emergency phone number: 911  
 For more information:  
 Three Rivers Ranger District  
 (509) 738-7700



**Gathering place for motorcycle and powersport enthusiasts.**  
 Somewhere in Oroville (2002 Main Street) 509-560-4737

15 TVs  
 Full Sports Bar and Restaurant  
 Family Friendly



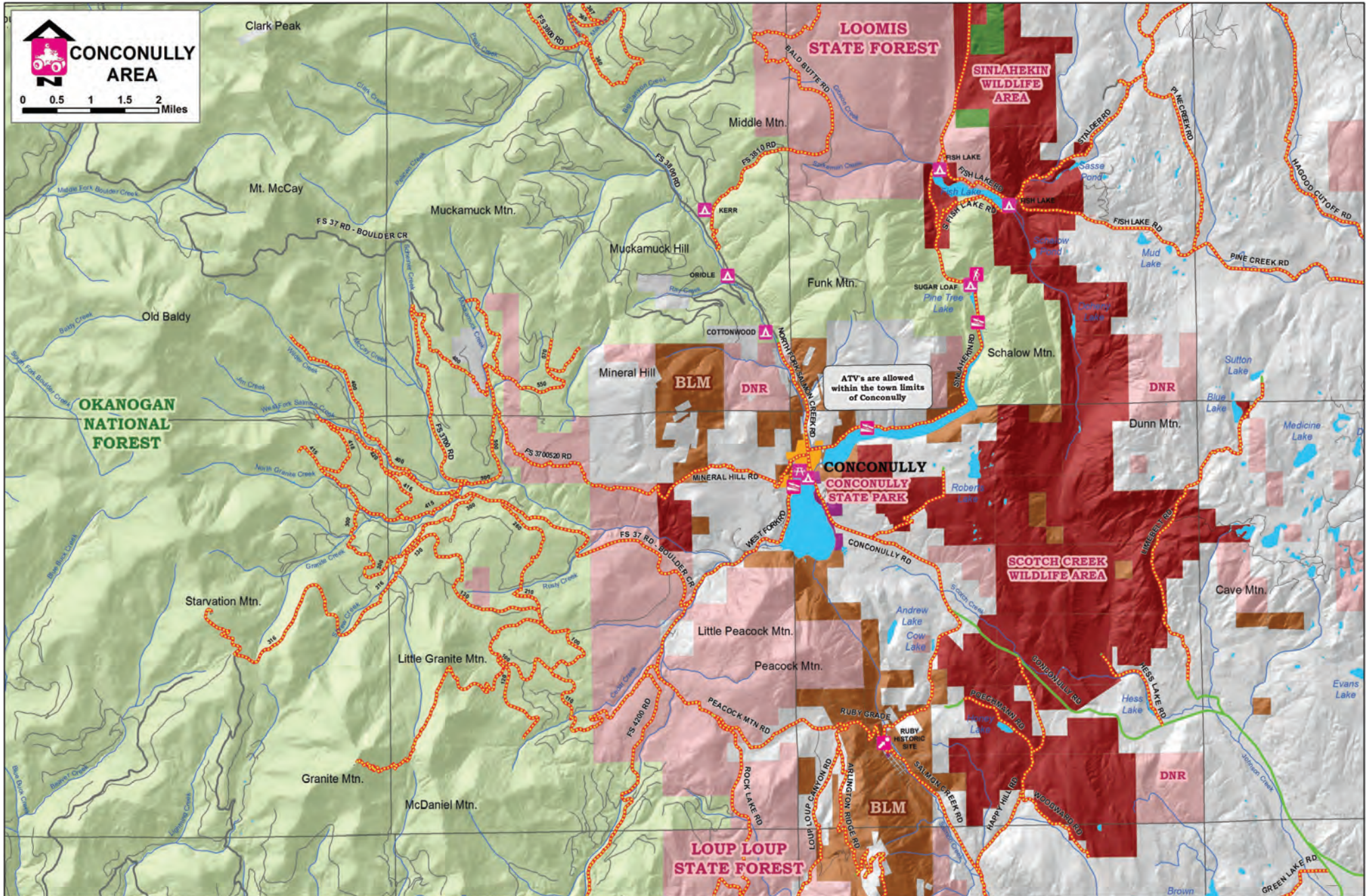

While enjoying the beauty of our valley, don't let RV troubles slow you down! Stop in and see us at Choice Automotive and RV!

614 Okoma Drive, Omak • 509-826-4060

**CHOICE**  
AUTOMOTIVE & RV



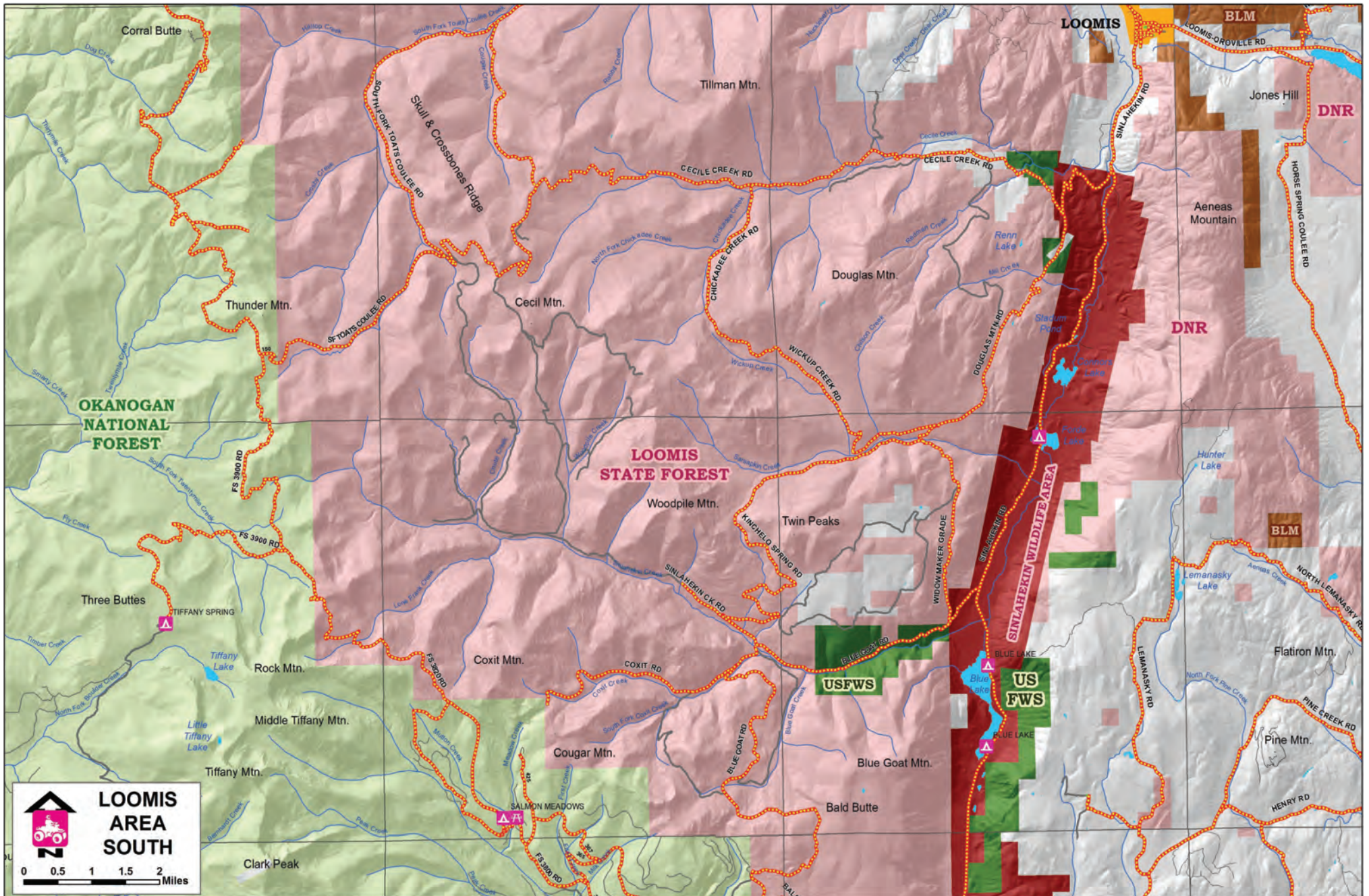

1 Patrol Street, Okanogan  
 509-422-3030  
 Napa 509-422-3820  
[www.washingtontractor.com](http://www.washingtontractor.com)

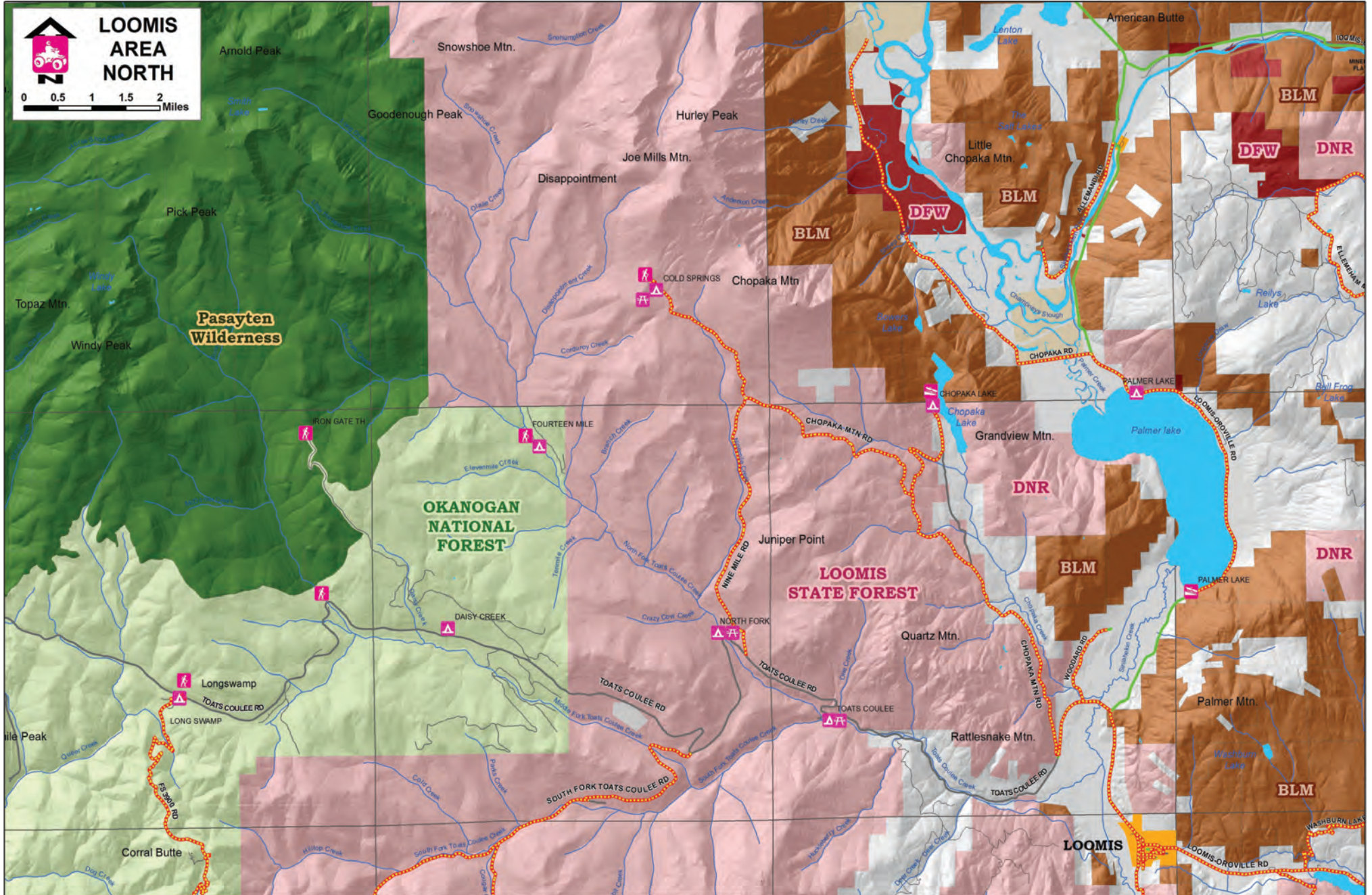

**ARCTIC CAT**  
SHARE OUR PASSION™

**Omak Marine**

Arctic Cat ATVs and Snowmobiles

**128 Columbia St., Omak**

**www.omakmarine.com • 509-826-4711**



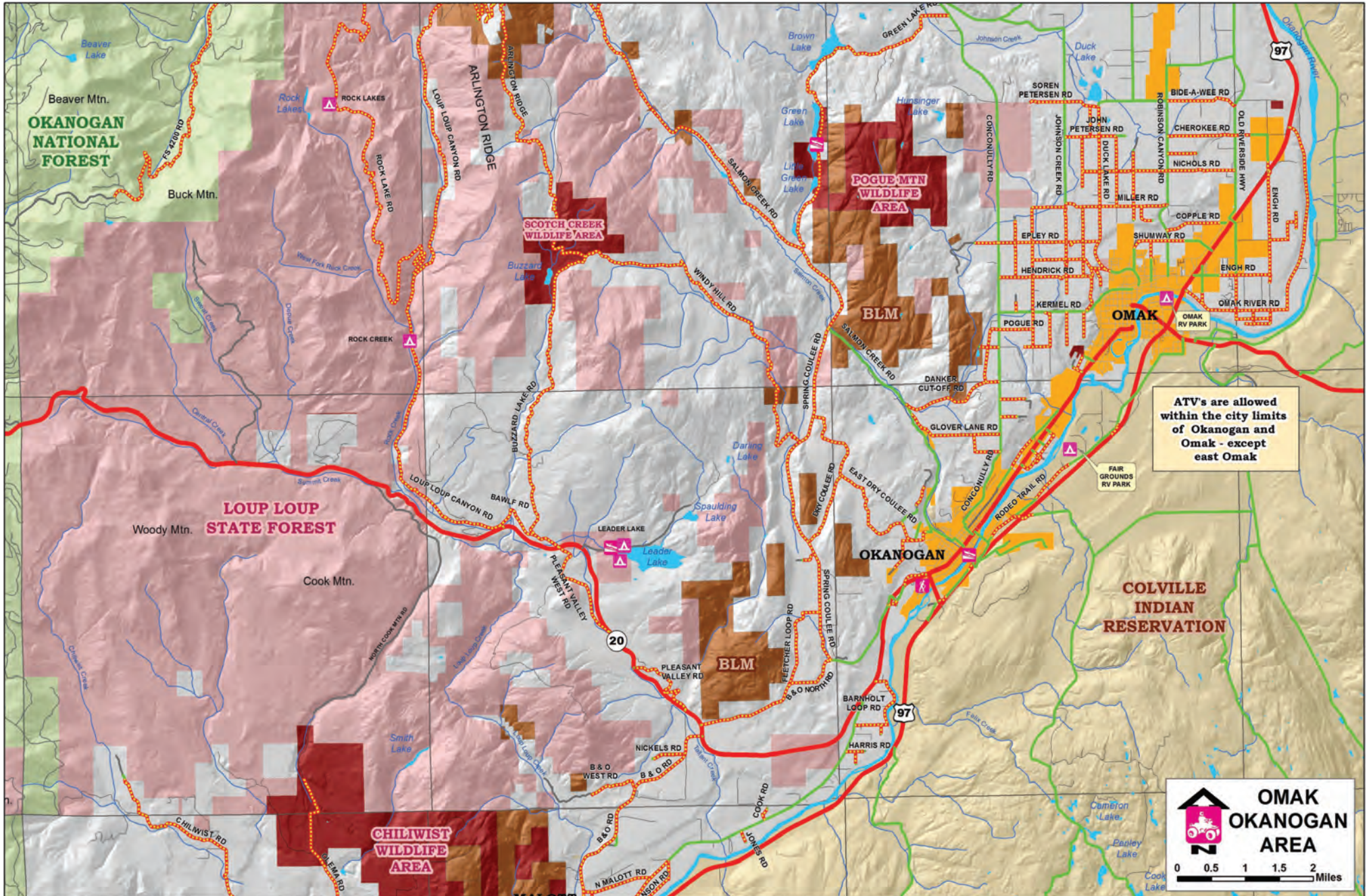

**TIRES • WHEELS • BATTERIES • ALIGNMENT • BRAKES • SHOCKS**

**OMAK**  
509.826.0057

**BREWSTER**  
509.689.3215

**OROVILLE**  
509.476.3902

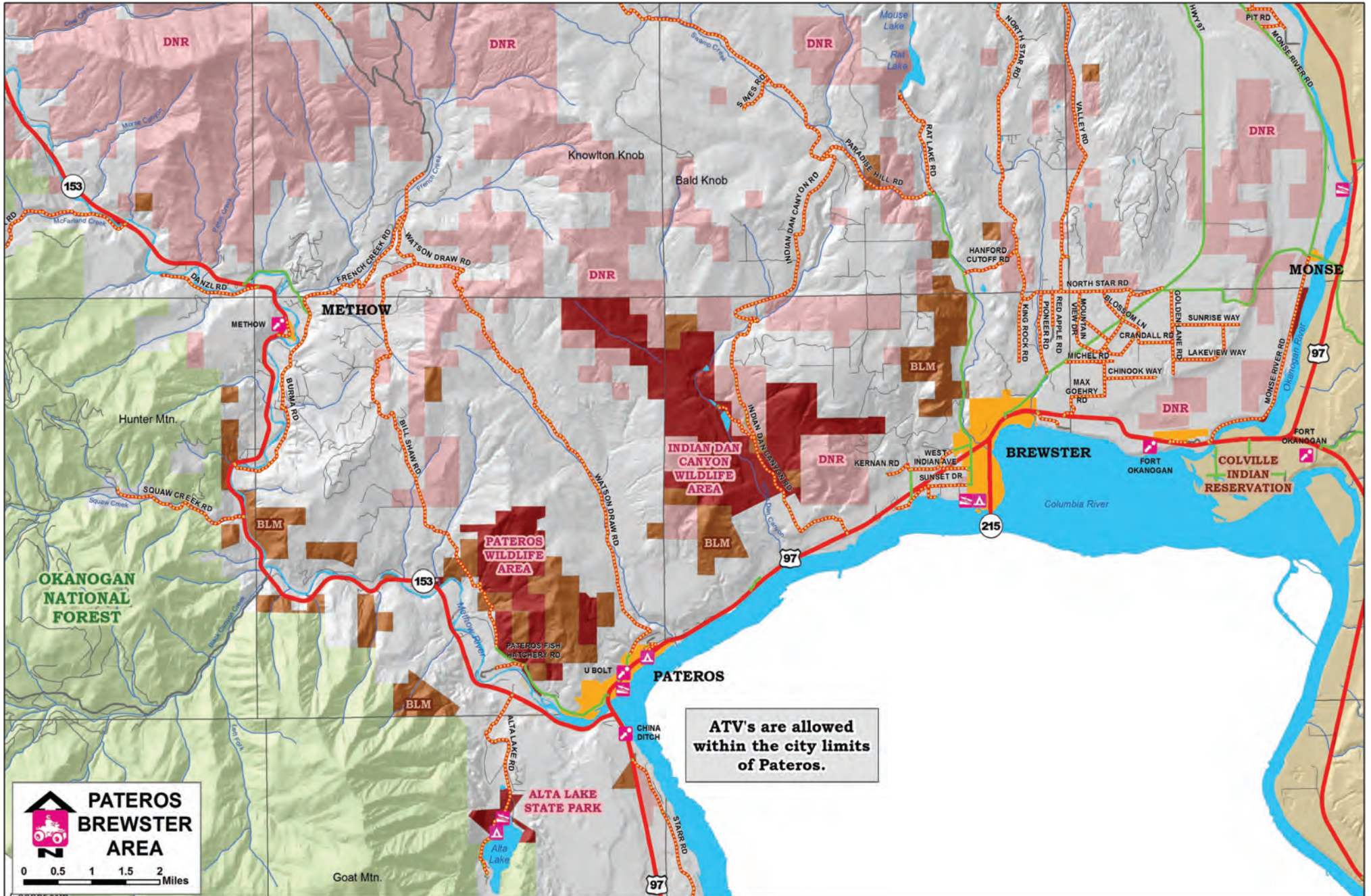

Small Dealer **BIG** Service

[www.CHOICEAUTOGROUP.com](http://www.CHOICEAUTOGROUP.com)

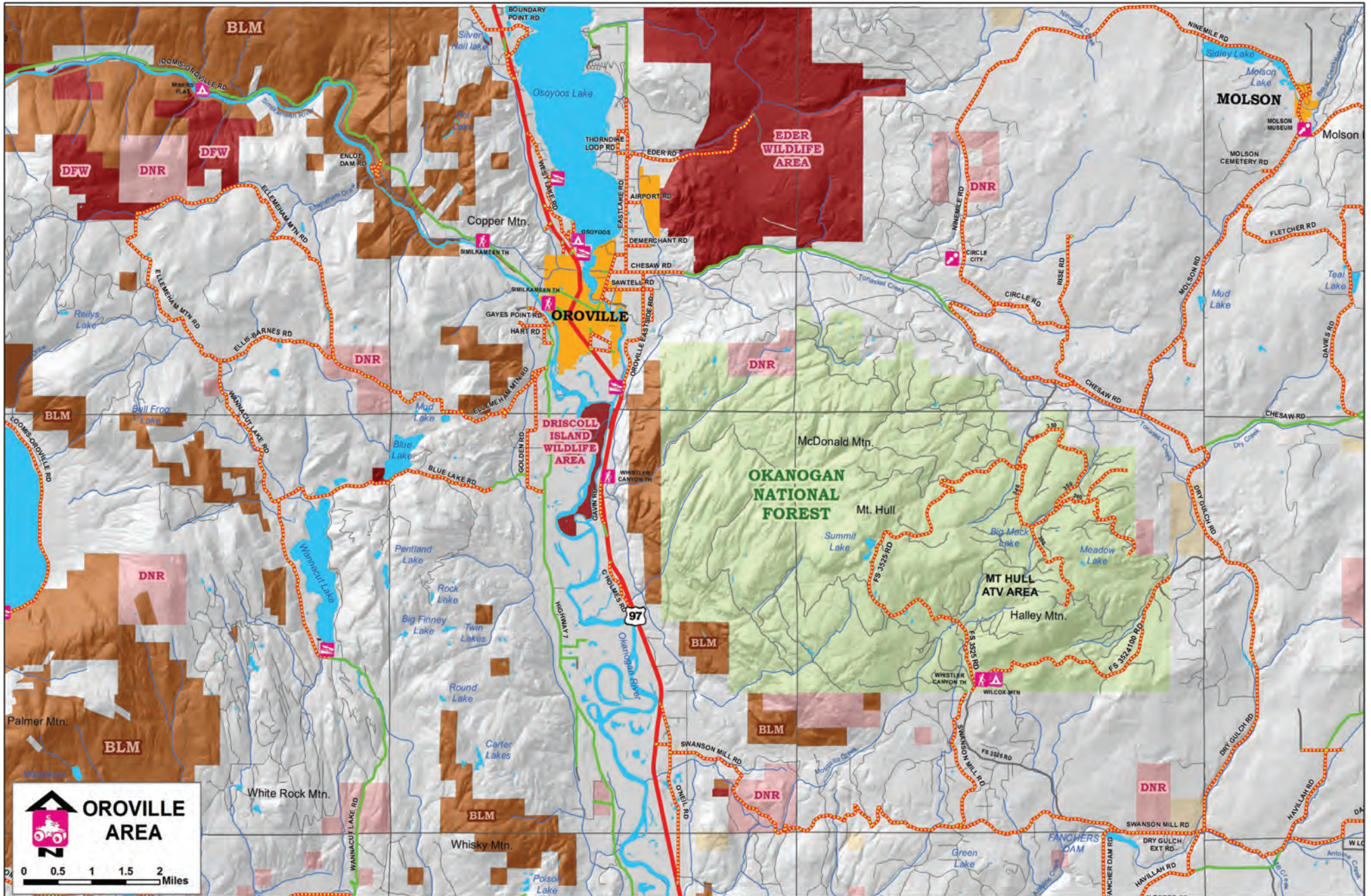

shopxtremepowersports.net  
 1930 N. 2nd Ave., Okanogan  
 509-826-5771

**can-am**   
 can-am.brp.com



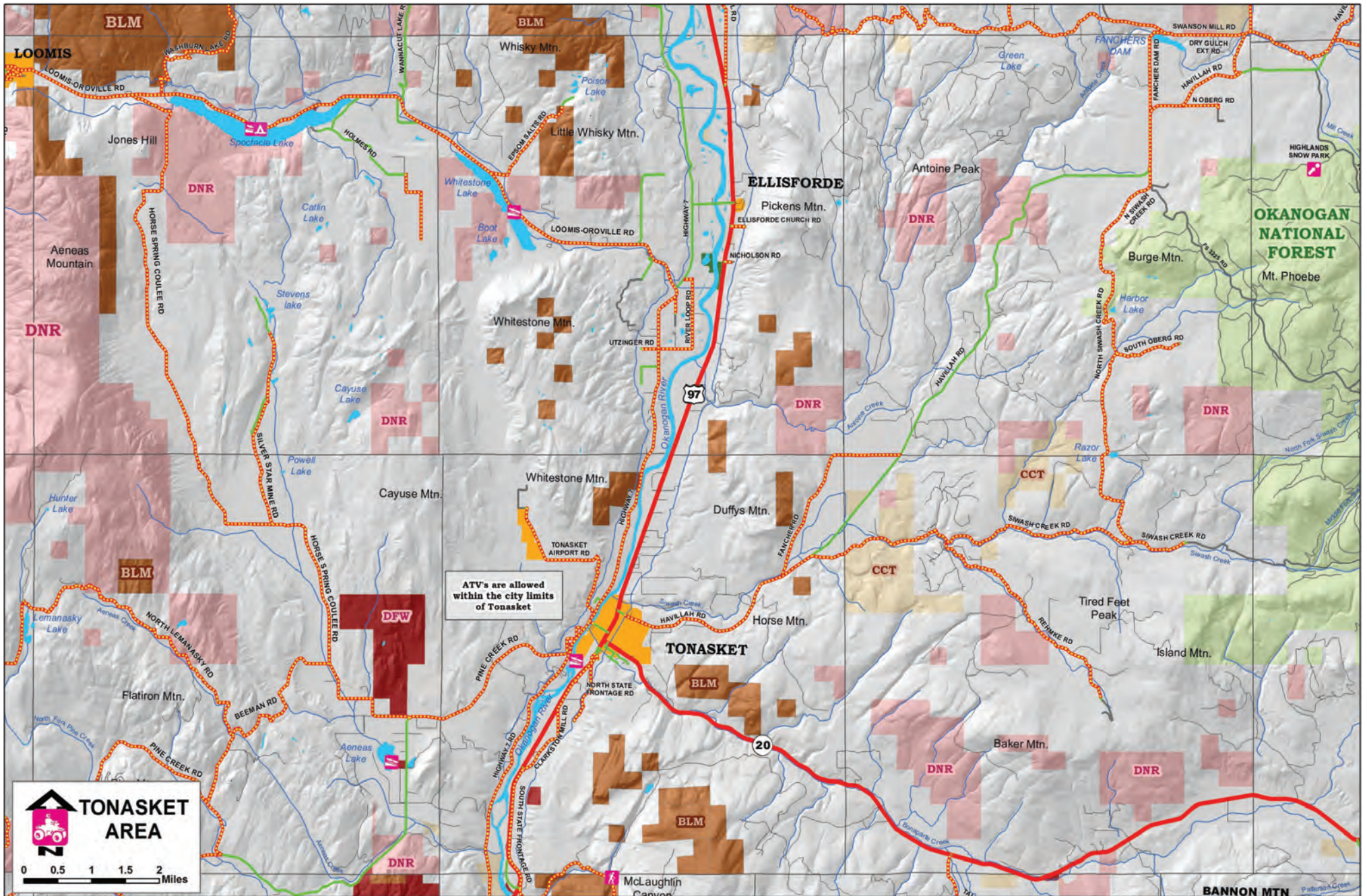

**STAY SAFE & ENJOY THE RIDE  
WE'RE RIGHT HERE IF YOU NEED US...**

**203 S. WESTERN AVE  
TONASKET, WA 98855  
509-486-2151  
NVHOSPITAL.ORG**

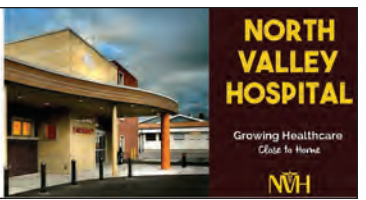

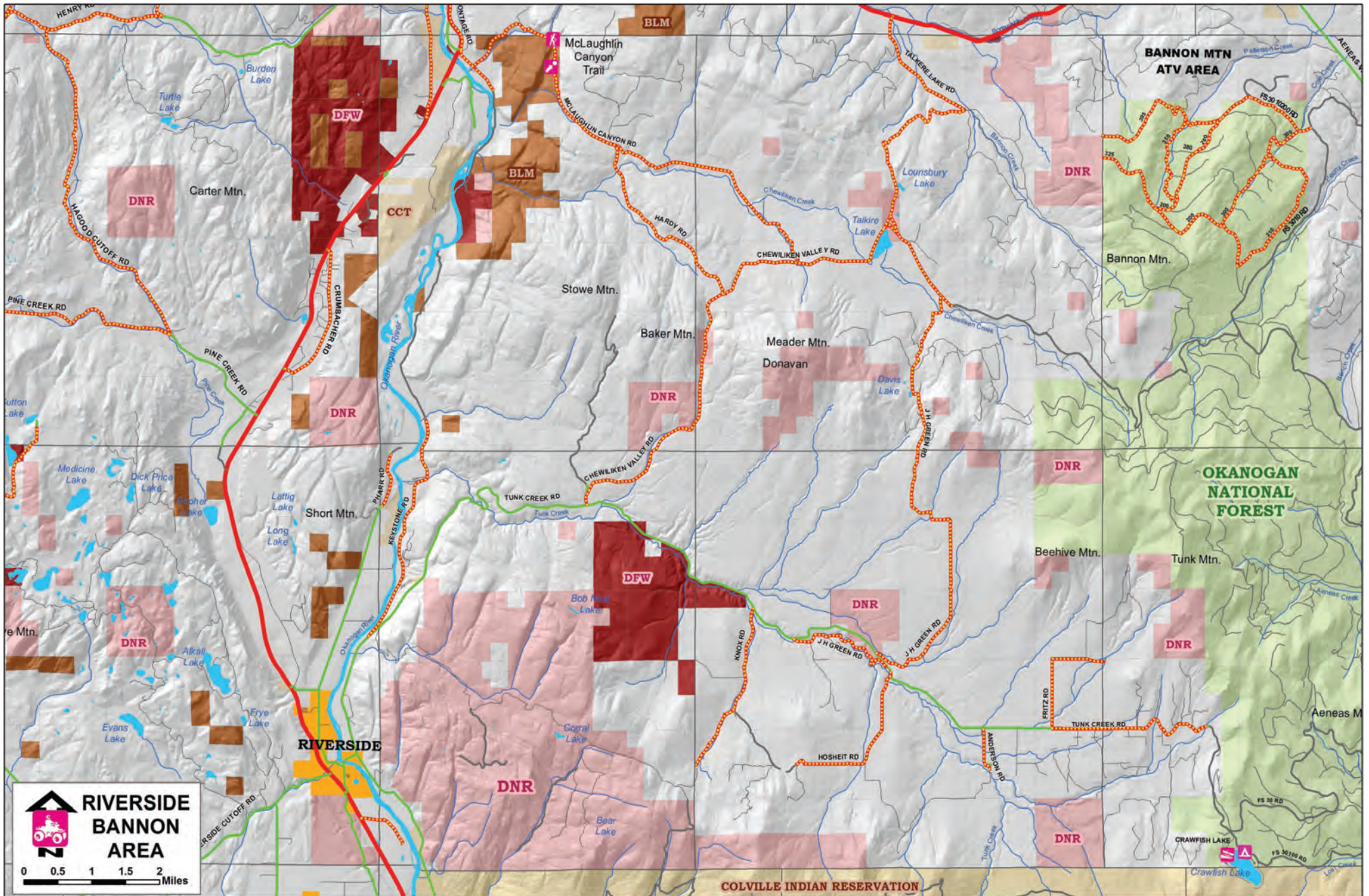

**Jess Auto**  
 Your truck headquarters • Dodge • Ford • Jeep  
 Sales • Parts • Service • Warranty Forever  
 707 S. Okoma Drive, Omak • 509-826-2000 • 800-635-3077



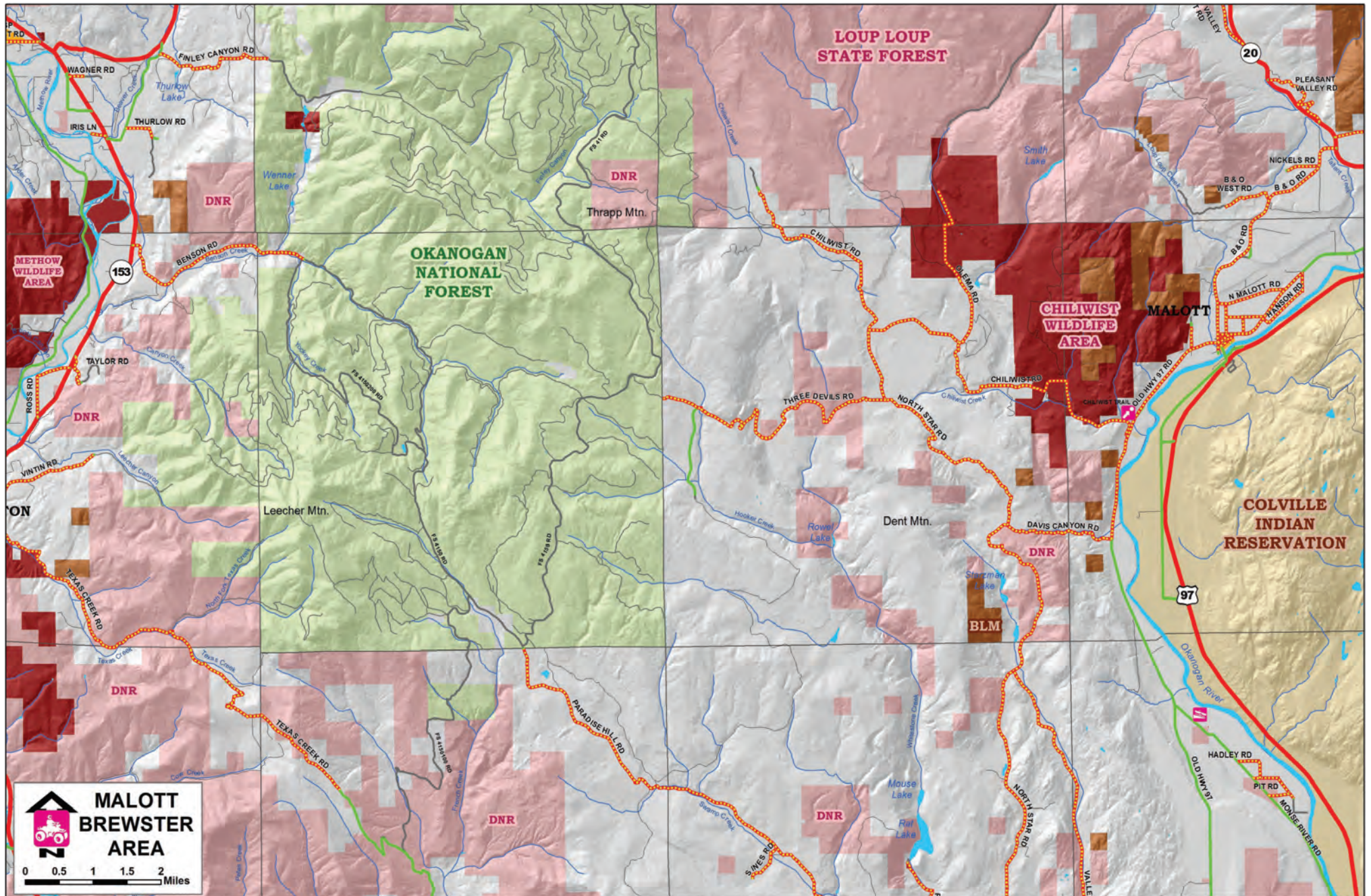

**CONCONULLY COMSTOCK MOTEL** • Kitchenettes • TV • Wireless Internet  
 110 N. Main St. • Conconully • 509-826-1272 • [www.comstockmotel.com](http://www.comstockmotel.com) • [comstockmotel@gmail.com](mailto:comstockmotel@gmail.com)



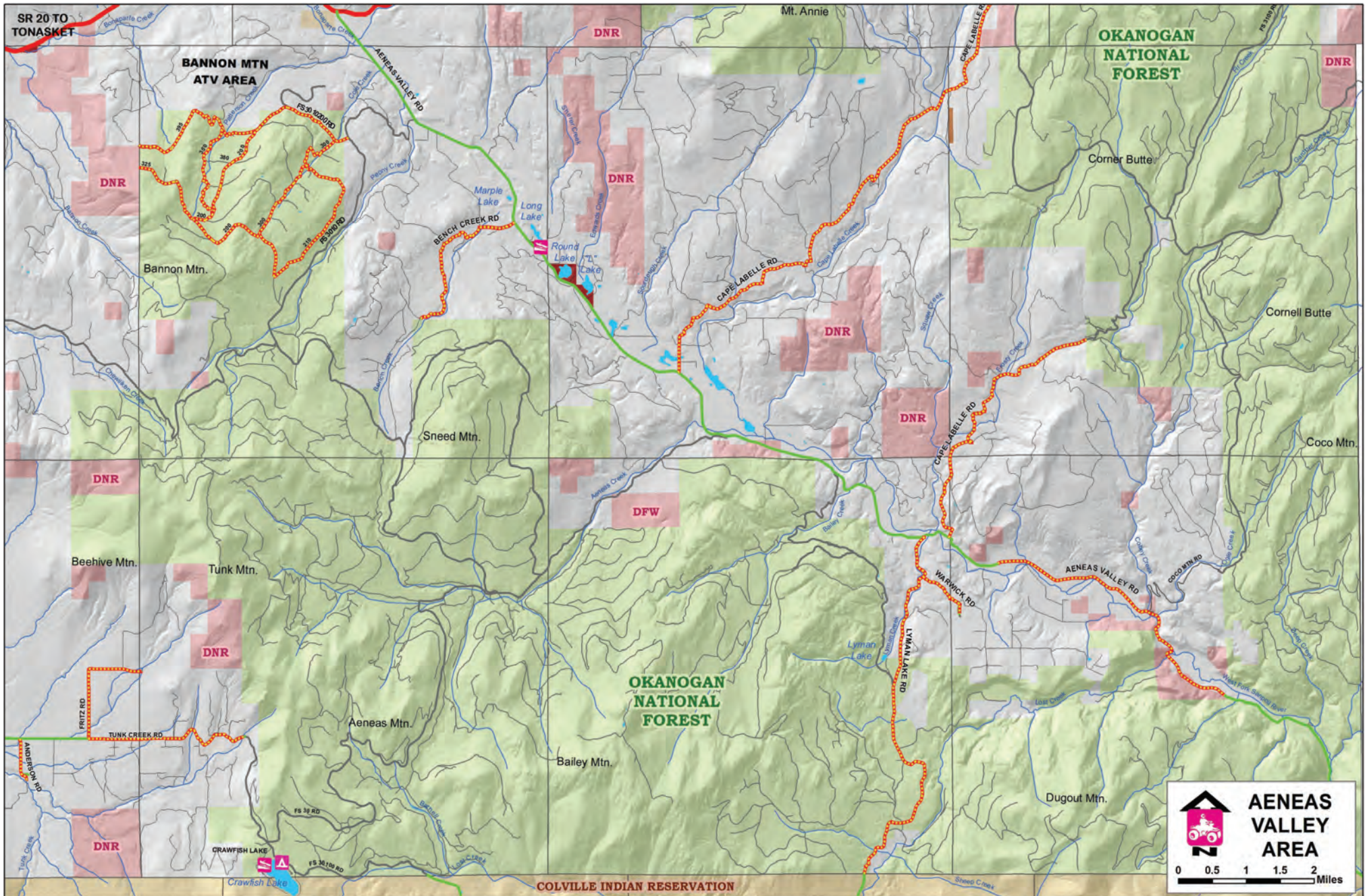

Formed in February 2004, the North Central ATV Club, a non-profit organization was established to promote the sport, be family oriented, be good stewards and to educate the government and public about ATV use.

## North Central ATV Club

PO Box 346, Conconully, WA 98819

[www.ncatvclub.org](http://www.ncatvclub.org)

E-mail: [ncatvclub@ncatvclub.org](mailto:ncatvclub@ncatvclub.org)



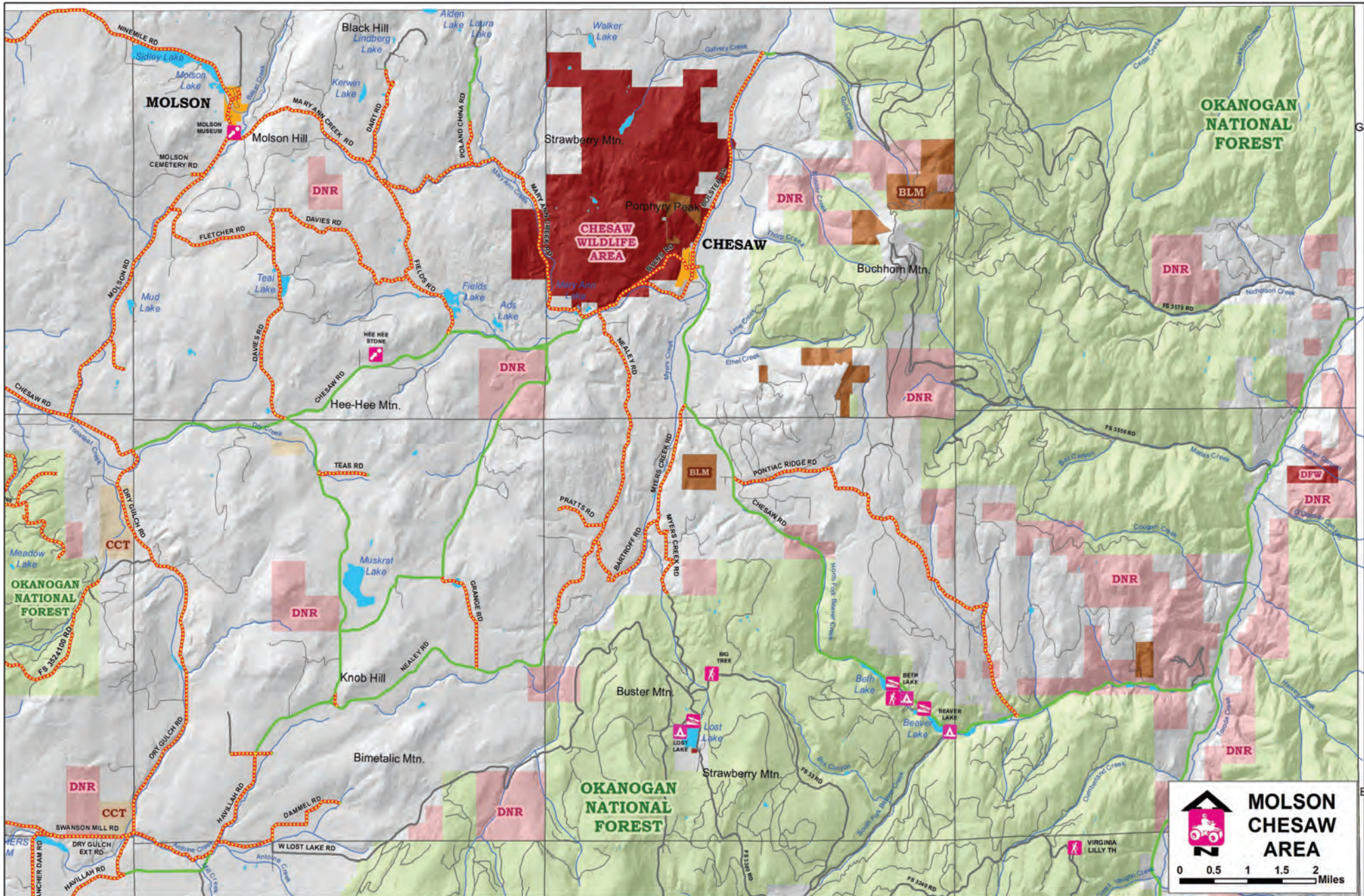

# CHESAW TAVERN

ATV • Parking • Local Bison Burgers • Brats • Steaks  
 • Burgers • Fish and Chips • Cold Beer  
 2045 Chesaw Road, Chesaw • 509-485-2174



# Chesaw General Store

• Groceries • Beer • Wine • Meat • Dairy  
 • Gas • Oil • Some Parts  
 2047 Chesaw Road, Chesaw • 485-2999



**2017 General 1000**



1 Patrol Street, Okanogan  
509-422-3030  
Napa: 509-422-3820  
www.washingtontractor.com

**Tires LES SCHWAB**

**FOR ALL YOUR TIRE NEEDS**

- TIRES • WHEELS • BATTERIES
- ALIGNMENT
- BRAKES • SHOCKS

**OMAK 509.826.0057    BREWSTER 509.689.3215    OROVILLE 509.476.3902**

**VISIT TONASKET!**

Tonasket, Washington  
CHAMBER OF COMMERCE

- RV PARK -
- RODEO GROUNDS-
- SHOPPING -
- GREAT FOOD-
- FARMERS MARKETS-

(THURSDAYS 3-6PM/ MAY-NOV.)

For more information visit  
[www.tonasketchamber.com](http://www.tonasketchamber.com)  
or call 509-486-7155

**City of Oroville**  
*Your gateway to outdoor adventure*  
We have miles of roads and trails.  
Welcome to our ATV friendly city.

- Wildlife • Birding • Fishing • Hunting
- Golfing • Lakes • Rivers • Lodging
- RV Parks • Camping • Resorts

Just 4 miles south of the Canadian Border  
[oroville-wa.com](http://oroville-wa.com) • [orovillewashington.com](http://orovillewashington.com)

**Come to Conconully Washington**

**Feed your passion for the great outdoors**  
**Hundreds of miles of roads and trails**  
**Ride in town • Lodging • Fuel**  
**Groceries • Great restaurants • Lake resorts**

**The Place for All Seasons**  
1-877-826-9050 • 509-826-9050  
[www.conconully.com](http://www.conconully.com)  
[conconullychamber@gmail.com](mailto:conconullychamber@gmail.com)  
Facebook: [conconullychamberofcommerce](https://www.facebook.com/conconullychamberofcommerce)



From front inside cover

Munding Lane, MP zero to MP 0.154; Sand Flat, MP zero to MP 0.500; W. Parkway, MP zero to MP 0.124; Million St., MP zero to MP 0.199; E. Parkway, MP zero to MP 0.200; Kruse St., MP zero to MP 0.502; River Overlook St., MP zero to MP 0.382; Copple, MP zero to MP 0.809; Grimm, MP zero to MP 0.437; Cherokee, MP zero to MP 1.229; Cherokee, MP 1.854 to MP 1.996; Bide-A-Wee, MP 1.057 to MP 2.111;

Crofoot Lane, MP zero to MP 0.790; Omak River, MP zero to MP 4.173; West River, MP zero to MP 0.307; Armory Jct., MP zero to MP 0.115; Fairground Access, MP zero to MP 0.178; Appleway, MP zero to MP 0.130; Appleway, MP 0.633 to MP 0.729; Lyman Lake-Moses Meadows, MP 14.316 to MP 20.297; Keystone, MP zero to MP 3.506; Chewiliken Valley, MP zero to MP 4.345; Knox, MP zero to MP 1.590; Knox Road Ext., MP zero to 1.029;

Ed Figlenski, MP zero to MP 1.827; Hosheit, MP zero to MP 2.483; Anderson, MP zero to MP 0.648; Fritz, MP zero to MP 1.782; Warwick, MP zero to MP 0.839; South Janis, MP zero to MP 0.460; Tonasket Shop, MP 0.110 to MP 0.392; Longanecker, MP zero to MP 0.931; McLaughlin Ave., MP zero to MP 0.070; Upper Chewiliken Valley Acc., MP zero to MP 0.289; Bench Creek, MP zero to MP 2.640;

Silver Hill, MP zero to MP 1.824; Woodard, MP zero to MP 1.311; Chopaka, MP zero to MP 6.754; Hess Lake, MP zero to MP 1.608; Limebelt, MP 0.875 to MP 6.431; Pharr, MP 4.098 to MP 4.910; Pine Creek Cemetery, MP zero to MP 0.218; Crumbacher, MP zero to MP 2.145; Van Der Schelden, MP zero to MP 1.090; Silver Star Mine, MP zero to MP 2.900; Weller, MP zero to MP 0.072; Weber, MP zero to MP 0.306

Perry, MP zero to MP 0.268; Tonasket Airport, MP zero to MP 2.588; River Loop, MP zero to MP 1.613; Utzinger, MP zero to MP 0.244; Roggow, MP zero to MP 0.241; Holmes, MP 2.031 to MP 3.211; Epsom Salts, MP zero to MP 1.594; Imhoff, MP 0.478 to MP 0.500; Main St., Loomis, MP zero to MP 0.373; Bighorn Drive, Loomis, MP zero to MP 0.264; First Street, Loomis, MP zero to MP 0.041; Columbia Drive, Loomis, MP zero to MP 0.183;

Loomis Ave., Loomis, MP zero to MP 0.276; Hamilton Ave., Loomis, MP zero to MP 0.065; Hamilton Ave. East, Loomis, MP zero to MP 0.089; Palmer Ave., Loomis, MP zero to MP 0.078; Third Street, Loomis, MP zero to MP 0.116; Washburn Lake, MP zero to MP 2.712; Wannacut Lake, MP 4.226 to MP 9.207; Blue Lake, MP zero to MP 3.471; Golden, MP zero to MP 2.076; Ellemeham Mountain, MP zero to MP 12.371; Ellis-Barnes, MP zero to MP 1.904;

Hart, MP 0 to MP 0.800; Gayes Point, MP zero to MP 0.480; Allemandi, MP zero to MP 2.719; Enloe Dam, MP zero to MP 0.528; Westlake, MP 0.035 to MP 1.988; Tom Dull, MP zero to MP 0.197; Rose Street, MP zero to MP 0.140; Blackler, MP zero to MP 0.311; Deep Bay, MP zero to MP 0.077; George Ehlers, MP zero to MP 0.105; Shirley, MP zero to MP 0.419; Boundary Point, MP zero to MP 1.546;

Fancher, MP zero to MP 2.932; Nicholson, MP zero to MP 0.110; Ellisforde Church, MP zero to MP 0.210; Fancher Dam, MP zero to MP 1.321; N. Oberg, MP zero to MP 0.600; O'Neil, MP zero to MP 2.616; Swanson Mill, MP zero to MP 11.323; Dwinell Cutoff, MP zero to MP 0.207; Summit Lake, MP zero to MP 2.294; C Holmes, MP zero to MP 0.924; Bob Neil, MP zero to MP 0.212; Jennings Loop, MP zero to MP 0.705;

Gavin, MP zero to MP 0.651; Eastside Oroville, MP zero to MP 1.980; Balmes, MP zero to MP 0.159; Sawtell, MP zero to MP 1.258; Airport, MP zero to MP 0.240; Demerchant, MP zero to MP 0.370; Sprouse, MP zero to MP 0.415; Eastlake, MP zero to MP 2.500; Thorndike, MP zero to MP 0.602; Eder, MP zero to MP 2.289; W Wildermuth, MP zero to MP 0.372;

E Wildermuth, MP zero to MP 0.247; Molson Cemetery, MP zero to MP 0.236; Loe, MP zero to MP 0.268; W. Lost Lake, MP zero to MP 0.847; Dammel, MP zero to MP 1.410; Dunn Cutoff,

MP zero to MP 0.180; Nealey, MP 4.231 to MP 9.337; Grange, MP zero to MP 1.617; Teas, MP zero to MP 0.734; Pratts, MP zero to MP 0.875; Bartroff, MP zero to MP 1.952; Myers Creek, MP zero to MP 3.132;

Pontiac Ridge, MP zero to MP 6.878; Frosty Creek, MP zero to MP 4.526; Cape LaBelle, MP zero to MP 8.608; N. Cape LaBelle, MP zero to MP 1.506; Bonaparte Lake, MP 6.107 to MP 6.302; Summer, MP zero to MP 2.462; Mt. Annie, MP zero to MP 0.915; Diamond Bell, MP zero to MP 2.619; Bunch, MP zero to MP 2.220; Fox, MP zero to MP 0.350; Cougar Creek, MP zero to MP 4.825; Twisp River, MP 0.500 to MP 0.697;

Eastside Chewuch, MP 0.702 to MP 0.915; Paradise Hill, MP 4.078 to MP 13.146; B&O, MP 0.320 to MP 0.389; Ross Canyon, MP 0.583 to MP 1.555; Epley, MP zero to MP 0.995; Duck Lake, MP zero to MP 2.385; Cameron Lake, MP 29.290 to MP 29.486; Tunk Creek, MP 16.047 to MP 18.634; Loomis-Oroville, MP 15.650 to MP 20.848; Hwy. 7, MP 21.914 to MP 21.991; Aeneas Valley, MP 13.974 to MP 18.429; Havillah, MP 15.712 to MP 17.350; Chesaw, MP 0.488 to MP 2.021; Chesaw, 19.303 to MP 20.633.

**Pateros** /pu-TARE-us/ • noun 1. The perfect vacation destination, cozy year round paradise offering an abundance of sunshine, generous snowfall, lakes, rivers, mountains and streams which compliment all activities.

# City of PATEROS *Washington*

At the Confluence of the Columbia and Methow Rivers

Come Join Us!

- Arbor Day
- City Yard Sales
- Jet Ski Races
- Hydro Classic
- Apple Pie Jamboree
- Christmas in the City

Pateros City Hall and Museum • 509-923-2571 • pateros.com

