

Sherlock Peak Trail #139 3.4 Miles

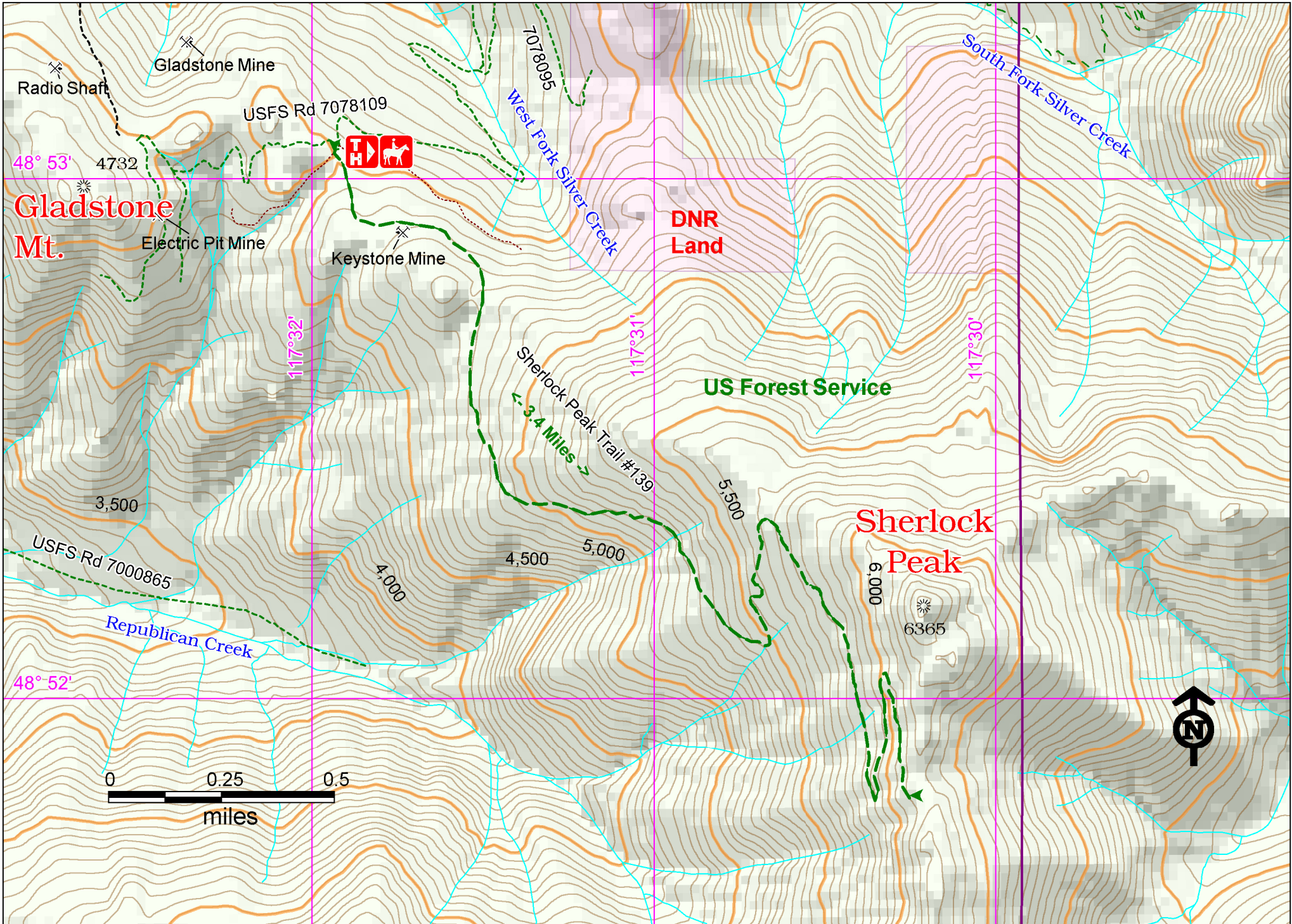

Access:

From the intersection of State Hwy 20 and US Hwy 395, go east one mile. Turn left on Aladdin Rd. Drive 37.5 miles staying to the right at Deep Lake-Boundary Rd to Silver Creek Rd. Turn right and drive 1.9 miles on Silver Creek Rd to the junction with Forest Service Rd 70. Stay to the right on 70. Drive .45 miles to the junction with Forest Rd 75. Turn right and drive 4.7 slow miles up to the trailhead.



Points of Interest



Wooded Trail



Sherlock Peak Trailhead

History:

Sherlock Peak is probably named after Thomas Sherlock whose family lived near Cummins, a ghost town along the Aladdin Road. The Keystone mine was one of several lead, zinc and silver mines along Silver Creek. The Electric point mine in this mining district was the largest lead producer in Washington State in 1918.

Cautions:

Be prepared for changes in weather. Large animals may be encountered on this trail. Bring layered clothing, contour maps, survival kit and ample food and water. Treat water.

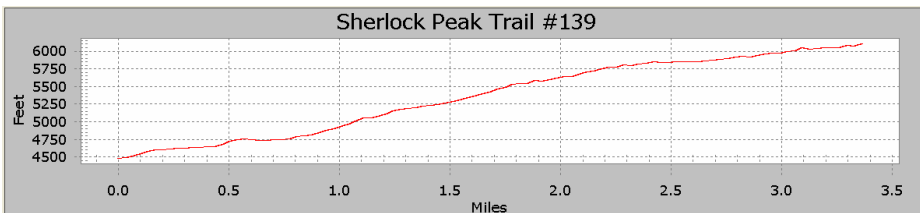

Sherlock Peak Trail #139

Characteristics	Flume Creek
Elevation at Trailhead	4620 ft
Highest Point	6200 ft
Elevation Change	1580ft
Length	3.5 Miles
Difficulty	Difficult
Season	Spring, Summer, Fall

Description:

This wooded trail features panoramic views of the Columbia River, Pend Oreille Valley and Deep Creek. Dispersed camping is available at the trailhead and along the trail. Wildflowers and huckleberries are available in season. The official trail does not reach the top of the peak but user-made trails do. There is a camping site to the right where trail #139 ends.



Emergency phone number: 911

For more information:

**Three Rivers
Ranger District
(509) 738-7700**